Mercedes-Benz Actros 4160-250t

Technical specifications

Item nr.	266
Type	Truck
Brand	Mercedes-Benz
Model	Actros 4160-250t
Capacity	250 metric ton
Year	2003

Upper structure

Carrier structure

Drive	8x4
Tyres	385/65 R 22,5
Number of axles	4
Engine brand	Mercedes
Engine capacity	600 hp (447.4 kW)
Engine emission	Euro 3
Milage	530000
Chassis nr	WDB9541611K816555
Licence plate	SHA KS 298
Location	Germany
Airco	
ABS	
Lenght	0.00 meter
Width	0.00 meter
Height	0.00 meter
GVW	250 metric ton
Suspension	steel
Registation country	Germany
remark1	camshaft driven for trailer hydraulic; 3
remark5	G 240-16 / 11,7 - 0,69 with ZF WSK 400

Mercedes-Benz Actros 4160-250t

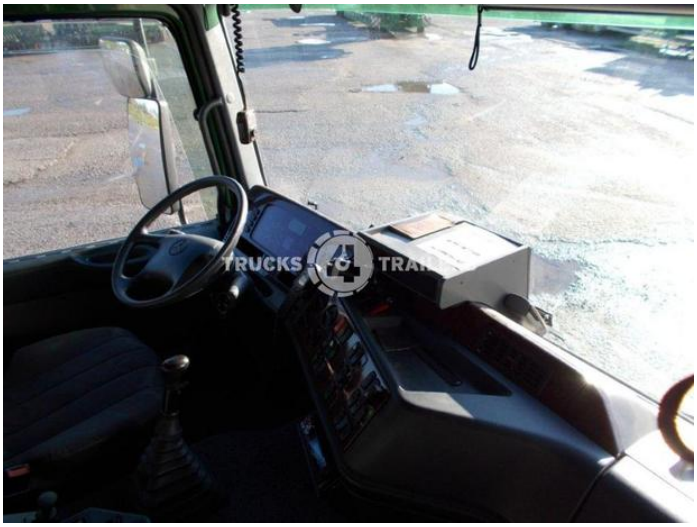

Mercedes-Benz Actros 4160-250t

Mercedes-Benz Actros 4160-250t

CRANES 4 CRANES

Mercedes-Benz Actros 4160-250t

CRANES 4 CRANES

Mercedes-Benz Actros 4160-250t

More pictures available on our website.